95

WITCH

SALEM HIGH SCHOOL I.M.C
77 WILLSON STREET
SALEM, MA. 01970

Salem, Massachusetts

NU

Table of Contents

Theme

Fall Activities

Seniors

Winter Activities

Faculty

Spring Activities

Senior Week

Graduation

Advertisements

THESE ARE THE DAYS

These are days you'll remember.
Never before and never since, I promise,
will the whole world be warm as this.
And as you feel it, you'll know it's true
that you are blessed and lucky.
It's true that you are touched by something
that will grow and bloom in you.

These are days you'll remember.
When May is rushing over you with desire
to be part of the miracles you see, in every hour.
You'll know it's true that you are blessed and lucky.
It's true that you are touched by something
that will grow and bloom in you.

Debbie

Reebok
NICK

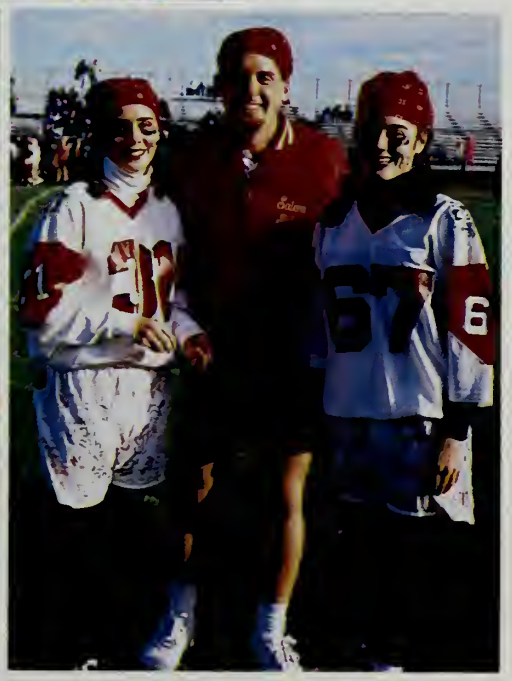

49
31

THESE ARE THE DAYS

These are the days you might fill with laughter

until you break.

These are the days you might feel a shaft of light

make it's way across your face.

And when you do you'll know how it was meant to be
See the signs and know their meaning.
It's true, you'll know how it was meant to be
Hear the signs and know they're speaking
to you, to you.

The 10,000 Maniacs

Cotillion

Sophomore Social

Junior Prom

FALL
SALE
80

BOYS SOCCER

Northeastern Conference
Team Record

Danvers	16-0-2
Gloucester	12-5-1
Beverly	10-4-4
Marblehead	9-5-4
Saugus	9-6-3
Lynn English	6-7-5
Salem	6-8-4
Winthrop	2-11-5
Lynn Classical	2-11-5
Swampscott	1-16-1

Row 1: Chris Dorine, Chris Woodfin, Mark Lombard, Justin Howard, Mike Munroe, Pat Ouellette, Jeff Lausier, Eric Eaton, Deric Robinson Row 2: Junior Melendez, Jason LeBlanc, Sam Wholley, Jason Williamson, Kevin St. Pierre, Jason Sylvanowicz, Eric McKinnon, Ryan Coombs

Boys Soccer Captains: Eric McKinnon, Patrick Ouellette, Eric Eaton, Kevin St. Pierre

Captain Danielle Ouellette, Coach Mike Kompa, Captain Holly Davis

GIRLS TENNIS

The girls came close to qualifying for the state tournament, but lost the last two matches finishing with 8 wins and 10 losses.

Row 1: Kristen Denehy, Holly Davis, Natasha Furtz, Holly Maitland, Danielle Ouellette, Jennifer Carr, Angela Milani; Row 2: Natalie Dunworthy, Ellen Kahn Greene, Laura Stevens, Charlene Sano, Jocelyn Mason, Shauna Davis, Coach Mike Kompa.

FIELD HOCKEY

Captains, Jennifer Bouffard, Tanya Griggs, Janet Raymond.

NORTHEASTERN CONFERENCE

Team	Record
Danvers	11-0-1
Marblehead	6-2-4
Beverly	7-3-2
Saugus	5-4-3
Swampscott	3-9-0
Salem	2-9-1
Gloucester	1-8-3

Row 1: Erin Murray, Amy Levesque, Janet Raymond, Tanya Griggs, Jen Bouffard, Monica Savage, Megan Smith, Lessly Kenny, Beth Wolfson; Row 2: Coach Patricia Cullen, Dawn Greer, Jessica White, Melissa Gordon, Erin Bunnell, Erin Flynn, Sara Hensley, Christina Soares, Jessica Little, Heather Smith, Tina Carbino, Stephanie Cranney, Emily Pelletier, Joanna Bunn.

Row 1: Jen Daley, Mike Gracia, Andy Harrington, Mark Martineau, Keith Harrington, Jeff Holloran; Row 2: Kerri LeBlanc, Brent Fernault, Tom Plante, T.J. Plante, Scott Spak, Jake Bennett, Coach Dennis King.

CROSS COUNTRY

Captain: Tom Plante, Coach: Dennis King, Captain Keith Harrington, Captain Jeff Holloran.

CROSS COUNTRY SCORES

WON	LOST
Gloucester	Salem
Salem	Marblehead
Salem	Lynn Classical
Salem	Winthrop
Salem	Saugus
Swampscott	Salem
Salem	Danvers
Lynn English	Salem
Beverly	Salem

5 wins 4 losses

GOLF

Coach: Bill Cullen, Captain Jeff Wright

Carolee Harney placed her name in the Salem High record books, becoming the first female to play and win a golf match for the Witches.

The team recorded 2 wins, 6 losses and 1 tie.

Row 1: Jeff Wright, Carolee Harney, Scott French, Peter L'Italien; Row 2: Coach Bill Cullen, Peter Fiore, Dave Raymond, Kevin Carr, Stanley Whitaker

Salem teachers strike

Teachers continue to strike

Salem teachers strike

A strike full of symbolism

Harrington takes wrong approach in talks with striking teachers

Striking teachers reach deal

Mayor: City can't afford to pay what teachers want

Curtin says schools closed in Salem

Teachers flout state order

Staff photo by Nancy Lan

PICKETING: Salem teachers march outside City Hall yesterday. The union is facing fines to the tune of $20,000 a day for striking.

But coaches are grim-faced because of teachers strike situation

Row 1: Amy Kaspryzrk, Julia Ford, Kirsten Yale, Marybeth Egan, Rebecca Stafford, Teegan Bash, Jaimi Burkinshaw, Bethanny Greenblatt, Christina Cronin. Row 2: Coach Charlie Maihos, Katie Melin, Kristin Mielcarz, Jennifer Kielbasa, Suzanne Neylon, Jannah Greenblatt, Heather Alexander, Lindsay Edgett, Shakeya Tucker.

GIRLS SOCCER

Northeastern Conference
Team Record

Beverly	16-1-1
Danvers	12-1-5
Salem	12-2-4
Marblehead	10-6-2
Saugus	8-5-5
Swampscott	7-9-2
Lynn English	6-9-3
Winthrop	3-15-0
Gloucester	2-15-1
Lynn Classical	1-16-1

Leading scorers — 1. Beth Greenblatt (Salem) 21 goals, 5 assists. 26 points. Leading goalies — 1. Sue Neylon (Salem) 17 games, 9 goals, 0.53 GAA.

Girls Soccer Captains: Amy Kasparyzrk, Katie Melin, Coach Charlie Maihos, Bethanny Greenblatt, Marybeth Egan.

SOCCER SCORES

Salem	5	Winthrop	1
Salem	3	Swampscott	0
Salem	1	Danvers	1
Salem	7	Lynn Classical	0
Salem	0	Saugus	0
Salem	3	Marblehead	2
Salem	4	Lynn English	0
Salem	6	Gloucester	0
Beverly	1	Salem	0
Salem	2	Swampscott	0
Salem	4	Winthrop	0
Salem	1	Danvers	1
Salem	6	Lynn Classical	0
Salem	3	Saugus	0
Salem	4	Gloucester	0
Salem	3	Marblehead	1
Salem	0	Lynn English	0
Beverly	2	Salem	1
State Tournament			
First round:			
Salem	2	Peabody	0
Quarterfinals:			
Winchester	1	Salem	0

13 Wins 3 Losses 4 Ties

FOOTBALL

Northeastern Conference

Team	League	Overall
Salem	9-0-0	9-1-0
Swampscott	8-1-0	9-1-0
Beverly	7-2-0	7-3-0
Danvers	6-3-0	6-4-0
Gloucester	4-4-1	4-4-2
Winthrop	3-5-1	4-5-1
Lynn English	3-6-0	4-6-0
Marblehead	2-7-0	3-7-0
Lynn Classical	2-7-0	2-8-0
Saugus	0-9-0	0-10-0

Northeastern Conference Champions

FOOTBALL SCORES

Peabody	13	Salem	0
Salem	15	Danvers	13
Salem	37	Lynn Classical	7
Salem	20	Saugus	8
Salem	27	Gloucester	8
Salem	14	Marblehead	0
Salem	30	Lynn English	7
Salem	16	Swampscott	8
Salem	22	Winthrop	21
Salem	17	Beverly	13
SuperBowl			
Whitman-Hanson	13	Salem	0

9 Wins 2 Losses

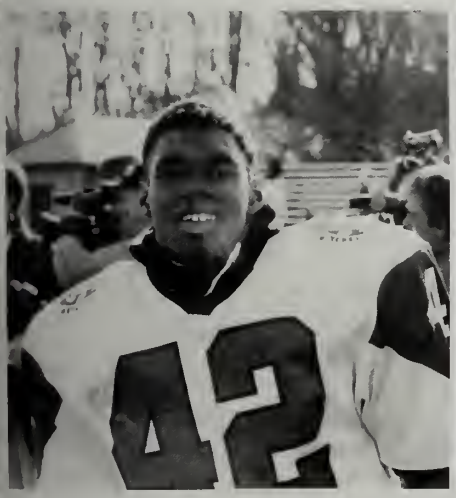

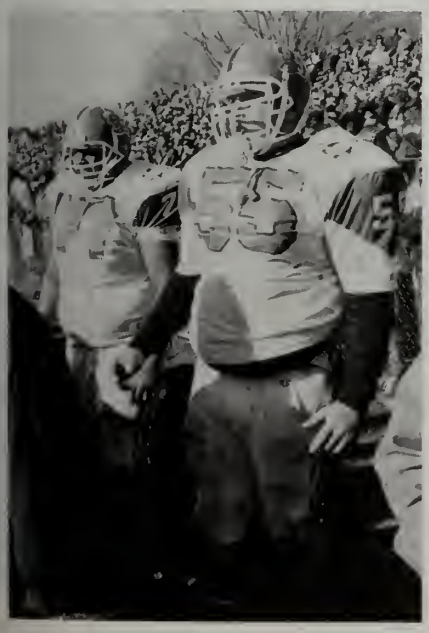

THANKSGIVING RALLY

COACH KEN PERRONE

CAPTAINS: SETH WHITTEN, JOE FREEMAN, MARK HIGLEY

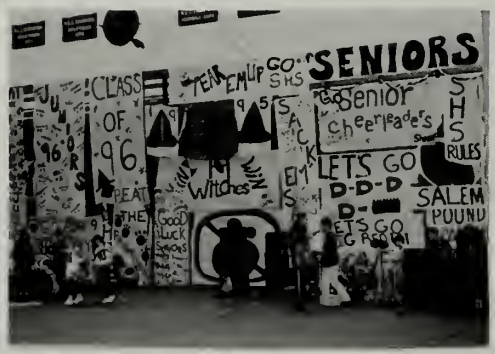

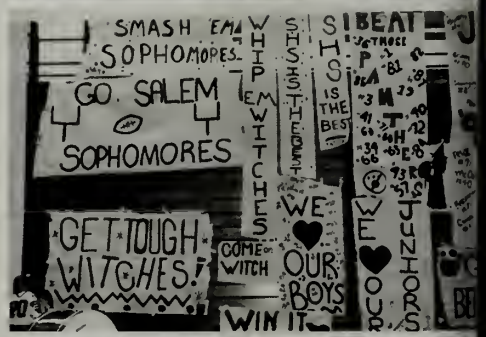

CHEERLEADERS

BRIDGING THE GAP

SUPER BOWL ROSTER

Salem vs. Whitman-Hanson
Saturday, December 3, 1994
10:30 A.M. at BU
SALEM HIGH

1	Pat Ryan	QB
2	David Constantino	QB
3	Sean Stellato	QB
4	Jose Gonzales	QB
5	Edwin Canelo	QB
6	Sean Sullivan	QB
7	Mike Mateo	QB
19	Justin Kingston	HB
20	Jamal Mercado	FB
21	Lee Phommachanh	HB
25	Melvin Reyes	HB
26	Corey Perry	HB
30	Eddy Aoude	FB
32	Garrett Parsons	FB
33	Ryan Daley	FB
34	Tieu Ing	FB
36	Matt Bouchard	HB
40	Jamon McCellon	HB
41	Alex Canelo	HB
42	Joe Freeman (captain)	HB
43	Elvin Rodriguez	HB
44	Phil Downs	RB
45	Nat Hernandez	HB
46	Dwyonne Thomas	HB
47	Luis Alix	HB
48	Quinn Hernandez	HB
50	Jay Jodoin	C
51	Chris Feener	C
52	Sean Coughlin	T
53	Narcisco Alix	T
54	Dave Taylor	C
55	Jeremy Cronin	C
57	Nick Semons	C
58	Phil Tinkham	G
59	Billy Corbett	G
60	Dave Hart	G
61	Dennis Dulong	G
62	Matt Wilkinson	G
63	Brian Goolsby	G
64	Ben Jones	G
65	Dan Krajeski	G
66	Jason DeVeau	G
67	Mark Higley (captain)	G
68	Luiz Quaresma	G
69	Keith Santos	G
70	Steve Sorrento	T
71	Chris Bresnahan	T
72	Zack Billings	T
75	Dave Russell	T
76	Daniel Sheehan	T
77	Willie Jones	T
78	Juan Espinal	T
79	Mathew Daniels	T
80	Anthony Grimes	E
81	Tony Dominquez	E
82	Pat Creeden	E
83	Manuel DePena	E
84	Mark Viojan	E
85	Peter Cicco	E
86	Carlos Leopoldo	E
87	Steve Lariviere	E
88	Seth Whitten (captain)	E
89	Peter Mercier	E
90	Frank DeRosa	E
91	Fred Feliz	E

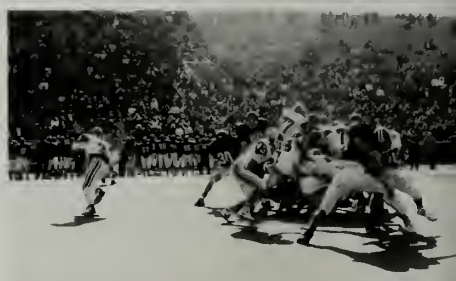

POWDER PUFF FOOTBALL

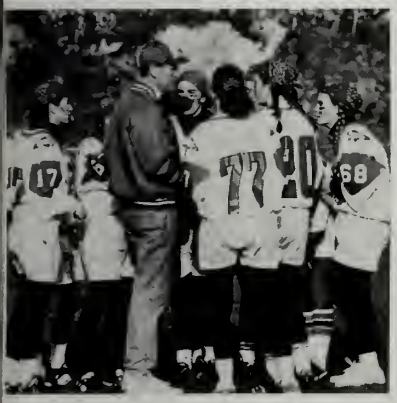

The Statue of Liberty certainly deserved the MVP trophy in the Witches 20-14 triumph at Bertram Field Sunday. At least, the play that bear's the monument's name deserves some credit. Fullback Tanya Griggs ran it to the endzone from 15 yards out on Salem's first possession.

Although it was evident from a spectator's point of view that each side wanted to win, both teams were winners when it came to the main objective, which was good-spirited fun. In addition, the contest, which was attended by 614, raised $2,007 at the gate and an additional $300 at the concession stand. The profits from the ticket sales will be divided between the senior classes of the two schools.

Griggs, who doubles as an all-star field hockey player, extended the Salem lead when she added another touchdown in the opening moments of the second quarter. The speedster returned an Erika Reppucci punt 40 yards for the score.

The Salem defense, led by soccer standouts Amy Kasprzyk and Shakeya Tucker, held tight, preventing the Panthers from scoring until their final first-half possession. Quarterback Aimee Sinclair ran it in from five yards out on a sneak to the right. Beverly soccer player Jill Beilke added the extra point making it 13-7 at the break.

The score remained the same until late in the fourth quarter. The Witches controlled the clock with long runs by Griggs, Marybeth Egan, Jen O'Hara and Kristen Yale. Much of the yardage gained came off the reliable Statue of Liberty play.

The Panthers knotted the score when running back Lesley White (another soccer player) scrambled 50 yards unscathed. That put all the pressure on place-kicker Beilke, whose pressure boot gave Beverly a one point advantage, 14-13.

But anyone who witnessed the game knew that the Witches would not give up hope. Salem went 50 on its next possession, capping the drive with a 10-yard TD run by Egan (an NC soccer allstar), who was mobbed by all 45 teammates. Jen Carr's extra point made it 20-14.

SENIORS

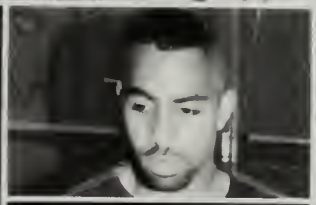

1995

BRIANNE L. ADKINS
"Things never change. People do."
ACTIVITIES: President of Interact Club.

EFSTATHIA ALEFANTIS
"Stacia"
"I learn in order to teach. I teach in order to learn."
ACTIVITIES: Softball, Girls Football

HEATHER ANN ALEXANDER
"It's nice to be important, but it's more important to be nice!"
ACTIVITIES: Soccer, Gymnastics, Peer Leader, National Honor Society

JEAN ALEXANDRE, JR.
"Jean Jean The Dancing Machine"
"Yeah Right, Anywayz!"
ACTIVITIES: Football, Soccer, Winter Track, Basketball

DANIEL MARC AMIRAULT
"Dan the Man"
"Semper-Fidelis"
ACTIVITIES: Marching band, Student Council, Godspell

ELIZA ANAYA
"Bean"
"Those who respect themselves will be respected."

SHANE ANDRUSHEWICZ

AMY AOUDE
"The more you do, the more you are."

SABRINA STEPHANIE ARAUZ
"SA"
ACTIVITIES: Tennis, Yearbook Staff

JOSEPH ARMSTRONG

DARSANA BARUA
"Bitu"
"Life is like a box of chocolates, you never know what you're going to get."

REBECCA BASSILA
"Becky"

DAVID MARTIN BEAULIEU
"Beaulieu"
"You can dream, so dream out loud."
ACTIVITIES: Baseball

CRISTINA BELFIORE
"Crissy"
"Life's a journey not a destination and I just can't tell just what tomorrow brings."
ACTIVITIES: Art Staff of the Advance

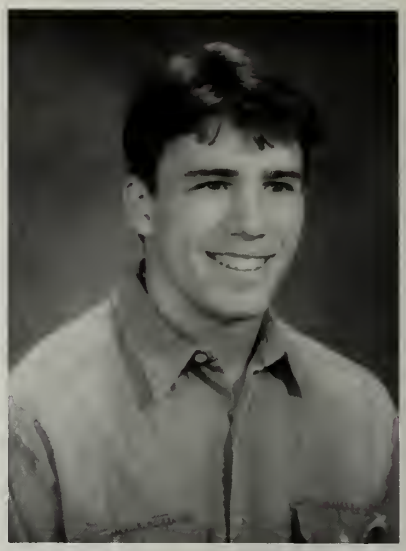

ERIC BENSON
"Benson"
ACTIVITIES: Capt. Wrestling

CHRISTINA DELIA BETTENCOURT
"Chris"
"Happiness is not something you experience; it's something you remember."
ACTIVITIES: Track

NICOLE BEZEMES
"Nikki"
"Fly and you will catch the wind, dream and you will reach your goal."
ACTIVITIES: Student Government, Shadowing, College Bowl, Peerleader, Softball

AMY BIMBO
"Ames"
"Laugh and the world laughs with you, cry and you cry alone."
ACTIVITIES: Yearbook Staff, Senior Show

KORI BJORKLUND
"Korinth"
"Life is what you make of it."
ACTIVITIES: Powder Puff Football

JENNIFER BOUCHER
"Jenn"
ACTIVITIES: Cheerleading

MICHAEL BOUDREAU
ACTIVITIES: Editor of the Advance, Band, Orchestra, Jazz Ensemble, Wrestling

JENNIFER LYN BOUFFARD
"If you can imagine it, you can achieve it; If you can dream it, you can become it."
ACTIVITIES: Basketball Cheerleading, Field Hockey, Yearbook Staff, Girls Football

JULIE BUDGELL
"Jewls"
"Through it all we laughed, and now and then we cried, But always with a smile down inside."
ACTIVITIES: Swim Team

NORMAN BURNETT, JR.
ACTIVITIES: Lacrosse, Hockey, Student Council, Climate Control Committee

JOHN CAMIRE
"Always remember who you are because sometimes that is all you have."
ACTIVITIES: Hockey, Tennis, Jazz Band, Percussion Ensemble, Band.

KISSY CANELA
ACTIVITIES: Peer Leader, Softball Team, Spanish National Honor Society

JENNIFER CARLTON
"Jenny"
"Friends are like fortune cookies; it's what's inside that counts."

JENNIFER CARR
"Jen"
ACTIVITIES: Tennis, Softball, Gymnastics, Student Council, Basketball, Soccer, Girls Football

KEVIN R. CARR, JR.
ACTIVITIES: Golf, Swimming, Lacrosse

TABITHA CARTY
"Tab"
"Oh, could I drink hot blood."
ACTIVITIES: Amateur Radio, Honor Society

SHAWN CASS
ACTIVITIES: Class Pianist

KAREN CHAREST
"The Village People"
"I'm not weird, I'm different, Bye."

SAMANTHA ANN COLLINS
"Sam"
"You have no limits set upon yourself, except for the ones that you impose."
ACTIVITIES: Football Cheerleading — Captain, Swim Team, Peer Leader, Yearbook Staff, Girls Football

COURTNEY CORMIER

STEPHEN COSTA
"Steve"

WILLIAM SEAN COUGHLIN
"Bill"
"Judge a day not by its harvest but by the seeds you plant."
ACTIVITIES: Wrestling, Lacrosse

TAMMY CRANE
"Crane"
"She figured out that all her doubts were someone else's points of view."

CHRISTINA CRONIN
"Tina"
"A friend is one who knows your faults yet loves you in spite of your virtues."
ACTIVITIES: Soccer, Basketball cheering, Peer Leader, Girls Football

JEREMY CRONIN
"You miss one hundred percent of the shots you never take."
ACTIVITIES: Football, Lacrosse — Capt., Ski Club, Math Team, Student Government Day, National Honor Society

HOLLY LYNNE DAVIS
"Wally"
"Don't take life so seriously. Live a little. Hold fast to dreams, for if dreams die life is a broken winged bird that cannot fly."
ACTIVITIES: Tennis, Winter Track, Softball, Girls Football, Peer Leader

TONI DEFRANCISCO
ACTIVITIES: Basketball and Football Cheerleader

DAVID DEINSTADT
"Denny"
ACTIVITIES: Hockey

JILLIAN MARIE D'ENTREMONT
"A friend is a present you give yourself."
ACTIVITIES: National Honor Society, Captain Football Cheerleaders, Basketball Cheerleader, Peer Leader, Yearbook Staff, Student Council, Student Government Day, Senior Show, Shadowing Day Program, Girls Football.

ALICIA DEPENA
ACTIVITIES: Vice-President of the Union Latina Club.

JILL DESILETS
"A true friend is the best possession."
ACTIVITIES: Band, Winter Guard, Peer Leader, Yearbook Staff

JUSTIN DEVOE
"Where you come from is not nearly as important as where you're going."
ACTIVITIES: Science Team, Co-Capt. College Bowl, GAPP, Yearbook Advance, Student Council

NANCY DIAZ
ACTIVITIES: In the Early and Upward Bound Program.

KEVIN DION
"Neon Deon"
"Finally my year."

DANIEL S. DIPIETRO
"DiPret, Waldo"
"You can't lead people until you can lead yourself."
ACTIVITIES: Band, Jazz Band, Chorus

KEVIN DOGGETT
"Kev"
ACTIVITIES: Basketball

PHILLIP DOWNS
"Phill"
"We may all take different paths, but we all meet at the crossroad."
ACTIVITIES: Football, Capt. Basketball, Baseball, Peer Leader, Yearbook Staff

ALAN DUCHESNE
"Little Daddy"
"Don't Dream it, Be it."

TONI MARIE DUFFY

DENNIS SIMON DULONG, JR.
"Den"
ACTIVITIES: Basketball, Football, Lacrosse

SUZANNE MARIE DUMAS
"Hope for the best, be prepared for the worst, and take what comes with a smile!"
ACTIVITIES: Peer Leader, Yearbook Staff

REBECCA DUPONT

LINDSAY EDGETT
ACTIVITIES: Soccer, Basketball Cheerleader, Track & Field, Peer Leader

MARYBETH EGAN
ACTIVITIES: Soccer, Basketball, Track, Peer Leader, National Honor Society, Student Government Day

JUDITH FLORES
"Judy Blue Eyes"
"We are the music makers, and we are the dreamers of dreams."
ACTIVITIES: WinterGuard, Orchestra, Band-Fall

TRACY E. FLYNN
"Trace"
"Don't overlook life's small joys while searching for the big ones."
ACTIVITIES: Spanish National Honor Society, National Honor Society

RENEE FOSTER
"Nay-Nay"
ACTIVITIES: Softball, Girls Football

AMY FRATANGELO
ACTIVITIES: Softball, Basketball

MATTHEW FREEDMAN

ALISON H. GANNON
"Al"
"The truth is out there."
ACTIVITIES: Band, Orchestra, Math Team, College Bowl, Swimming & Diving, Winter Track, Spring Track, GAPP, Girls Football, National Honor Society

SALLY GIFFORD
"No man is an island, entire of itself."
ACTIVITIES: Swim Team, National Honor Society, German Exchange, Colorguard, Orchestra, GAPP Treasurer

BETHANY GREENBLATT
ACTIVITIES: Soccer, Gymnastics, Track, Peer Leader, Student Council, National Honor Society

JANNAH GREENBLATT
ACTIVITIES: Soccer, Basketball Cheerleader, Track & Field, Student Council, National Honor Society

TARA GRENIER
"Live for yourself not for others."

TANYA MARIE GRIGGS
"Dream to find your goal; strive to make it a reality."
ACTIVITIES: Capt. Field Hockey, Capt. Winter Track, Capt. Spring Track, College Bowl, Student Council Treasurer, Editor of the Yearbook, National Honor Society, French National Honor Society, Girls Football Team.

DANIELLE HAMIL
"Squiggs"
"To succeed in life you need to succeed in High School."
ACTIVITIES: Powder Puff

JASON HANSON
"Jay"

CAROLEE HARNEY
"Muscles"
"When nobody believes in you believe in yourself, and you will accomplish great things."
ACTIVITIES: Capt. Swim Team, Golf, Tennis, Editor-in-Chief Yearbook, Powderpuff

KEITH HARRINGTON
"Every Man dies, but not all men truly live."
ACTIVITIES: Cross Country, Senior Class Treasurer, Winter & Spring Track, Student Council

MAUREEN HARRISON
"Mo"
"No one can make you feel inferior without your consent."
ACTIVITIES: Student Council, Peer Leader, Gymnastics, Girls Football, National Honor Society

JUSTIN HARWOOD
"Gus"
"Castles made of sand slip into the sea eventually."
ACTIVITIES: Baseball, Basketball, Soccer

SCOTT HERWIG
"Wig"
ACTIVITIES: Lacrosse, Wrestling

MARK HIGLEY
"Higgs"
"We must make the best of the ability God has given us. Do the things that are right, rather than those that make us look good."
ACTIVITIES: Capt. Football, Asst. Capt. Wrestling, Capt. Lacrosse

MARIE G. HILAIRE
"Be' Be' "
"Keep your head up and go for what you believe in."
ACTIVITIES: Chorus

JEFFREY E. HOLLORAN
"Jeff"
ACTIVITIES: Cross Country, Winter Track, Spring Track

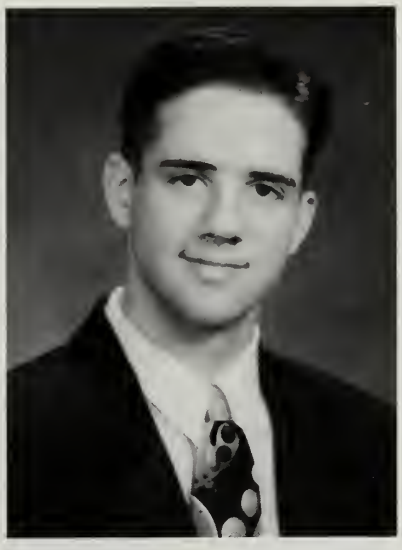

TODD M. HOWELL
ACTIVITIES: Baseball

JENNIFER HUSSEY
"Jenn"
ACTIVITIES: Tennis, Yearbook, Senior Show, Powder Puff, GAPP Program

VICTORIA INGHAM
"Vikki"
"Live life and love it because sometimes that's all you've got."

WILLIE JONES
"Will"
ACTIVITIES: Football, Track

AMY JUDGE
"Judge"
"We know what we are, but know not what we may become."
ACTIVITIES: Yearbook Literary Editor, Peer Leader, Marching Band and Colorguard, Student Council, Student Government Day, Class Officer (Treas.), National Honor Society, Foreign Lang. Honor Society, Interact Club, Winter Colorguard

AMY M. KASPRZYK
"Live today to its fullest for tomorrow you may be grounded."
ACTIVITIES: Soccer, Softball, Basketball, Winter Track, Peer Leader Officer, Girls Football

KERRY-JEAN KENNY
"Kebi"
"Don't live in a world of silence, be loud."
ACTIVITIES: Powder Puff

CHRISTINE KIRCHBERG
ACTIVITIES: Orchestra & Symphony Vice President Orchestra, Tennis, Foreign Language Club, German-American Partnership Program, Math Team, Advance Literacy Magazine, National Honor Society

LAUREN LABONTE
ACTIVITIES: Football & Basketball Cheerleader, Yearbook

LUAN LAM
"I think, therefore I is."
ACTIVITIES: Concert Master of Salem High Orchestra, Salem Philharmonic, Science Team, Math Team, Captain of Tennis Team.

MELISSA LAMONTAGNE
"LaMonte"
"To be Great is to be misunderstood!"
ACTIVITIES: Track, Softball, Powderpuff

JASON LAMOTT
"Jake"

HOPE LANGIS
"To overlook the little things in life, is to never have lived at all."

JASON LEBLANC
"Bones, Captain Curve"
ACTIVITIES: Soccer.

KERRI LEE LEBLANC
"The surest way not to fail is to determine to succeed."
ACTIVITIES: Cross Country, Winter Track, Spring Track, Yearbook

AARON LEE
"You create your own reality; leave mine to me."

CARLOS LEOPOLDO
"C'LOS"
"Everything should be left to the last minute."
ACTIVITIES: Football, Track

KELLY LEPAGE
"We can only change tomorrow if we work to change today."
ACTIVITIES: Peerleaders, Yearbook staff, Spanish National Honor Society

MATTHEW LUNT
"There is no perfection; only perfect intentions."
ACTIVITIES: Band, Marching, Concert, Jazz; (Symphony, and Brass Quintet)

REAGAN MAGEE

CESAR MANON

VICTORIA A. MARIO
"Vicky"
"Lately it occurs to me what a long strange trip it's been"
ACTIVITIES: Drama, College Bowl Team, Music Department Band & Orchestra, Winter Colorguard, National Honor Society

CANDICE ANN MARMEN

MARK MARTINEAU
"Martino"
"I don't care; not my problem."
ACTIVITIES: Capt. Spring Track, Capt. Winter Track, Cross-Country, Band, Jazz Band

LUIS MATOS
"Angel"
"Mein Schlecht"
ACTIVITIES: GAPP, Office Work

MELISSA A. MCCARTHY
"Melis"
"Life is what you choose to make it."

HEATHER ANN MCCLAIN
"Minds are like parachutes, they only function when open."
ACTIVITIES: Drama, Varsity Hockey Cheerleading, College Bowl (captain), National Honor Society, GAPP (German American Partnership Program), Student Exchange Program, Senior Girls Football.

JENNIFER MCINNIS
"It's been real, It's been nice, but it hasn't been real nice."

TAMMY MCMAHAN
"Some of us approach friendship as a test to see how much it can take."

KRISTEN MEDLER
"No act of kindness, no matter how small, is ever wasted."
ACTIVITIES: Class Secretary, Jr. & Sr., Drama, Student Council, Peer Leader, Band, Softball, Colorguard, Foreign Language Club, Regional Student Council, School Committee Rep, Yearbook Staff, National Honor Society, Orchestra, Powder Puff

JAMAL MERCADO
"Second place is only the first loser."
ACTIVITIES: Track — Winter & Spring, Football

ANDREW MEEGAN
"Meegan"
"Why do today what you can put off till much later!"
ACTIVITIES: Soccer, Winter Track, Spring Track, Powder Puff Cheerleader, Science Team, Peerleader, Yearbook Staff, Student Government Day.

ANGELA MILANI
"Smange"
"You only have one body — respect it. You have one mind — feed it. You have one life — live and enjoy it."
ACTIVITIES: Student Council Secretary, Band Secretary, Tennis, Track, College Bowl, Marching Band, Concert Band, Orchestra, Jazz Band, Yearbook

KATHERINE MELIN
"Katie"
"This is the best day the world has ever seen. Tomorrow will be better."
ACTIVITIES: Soccer, PeerLeader, Student Council, Gymnastics, Swimming, Track, Basketball, Spanish Honor Society, Powder Puff Football.

JOHN MILLER

BRIAN MORIN
ACTIVITIES: Football, Lacrosse

REBECCA MORIN
"Becky"
"Set the Gearshift for the High Gear of your soul, you've got to Run like an Antelope out of control."
ACTIVITIES: Band, Orchestra, Winter Guard, Science Team, Youth Symphony-By-the-Sea, Field Hockey

PAUL MUNKHOLM
"Pauli"
"Pay no attention to the man behind the curtain."
ACTIVITIES: Peer Leaders, Tennis Team, Swim Team, College Bowl, Science Team, Math Team, Interact Club, National Honor Society

MICHEL C. MYRIE
"Into a daybreak that's wondrously clean, I rise, Bringing the gifts that my ancestors gave, I am the dream and the hope of the slave. I rise."

AIMEE MARIE NEKOROSKI
"Where you come from is not nearly as important as where you're going."
ACTIVITIES: Football and basketball cheerleader, Girls Football, Peerleader, Yearbook Staff

SUZANNE M. NEYLON
"Goose"
"Live a good, honorable life. Then when you get older and think back, you'll get to enjoy it a second time."
ACTIVITIES: Soccer, Basketball, Softball, Peer Leadership Program, Student Council, La Circle Frageais, National Honor Society

JENNIFER O'HARA
"Rea"
"Fly and you will catch the wind. Dream and you will reach your goal."
ACTIVITIES: Basketball, Yearbook Staff, Softball, Field Hockey, Student Council, Girls Football

SHANNON MARY O'KEEFE
"Shanny"
"Dream as if you'll live forever. Live as if you'll die tomorrow."
ACTIVITIES: Peer Leader, Basketball Cheerleader, Football Cheerleader, Yearbook, Girls Football

HEATHER O'LEARY

DANIELLE OUELLETTE
"Danny"
"If you can put a smile on your face, you've already overcome your highest obstacle."
ACTIVITIES: Swim Team, Track, Tennis, AIDS, Action Committee, Peer Leader, Student Health Advisory Panel.

KELLY ANN OUELLETTE
"Can't make too many plans, nothing lasts forever."

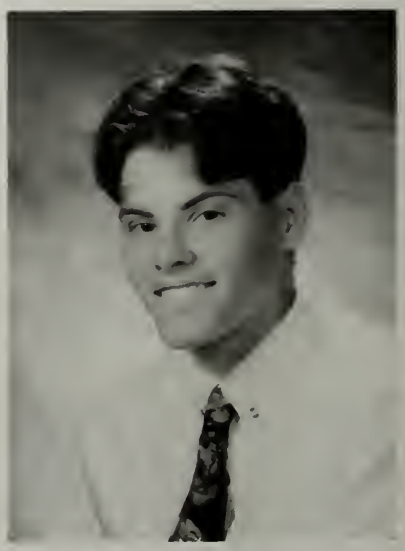

PATRICK OUELLETTE
ACTIVITIES: Soccer, Track

JESSICA PALAVICINI
ACTIVITIES: Peer Leader

ALYSON PAPALEGIS
ACTIVITIES: Tennis, Swimming, Student Council

ANDREA M. PAPARELLA
ACTIVITIES: Track & Field, Orchestra, Swimming, Tennis, Peer Leader, Science Team, Student Council.

BRIAN PARSONS

MICHELLE PELLETIER

JAMES PENN
"Scoonie"
"Practice is the best of all instructors."
ACTIVITIES: Basketball, Coalition Group

COREY PERRY
ACTIVITIES: Football

JOSHUA PICKETT
"Blinkie"
"Mach Deine Mundzo"
ACTIVITIES: Mock Trial

THOMAS R. PLANTE
"Tom"
"One often learns more on the Journey than upon reaching the destination."
ACTIVITIES: National Honor Society — Pres., 3rd year Captain Cross Country, Winter Track, Student Council, V.P., Baseball, Peer Leader

KIMBERLY POUSSARD
"Kim"
"What is understood need not be discussed."
ACTIVITIES: Fall and Winter Colorguard — Capt., Freshman Basketball & Softball, Yearbook, Spanish National Honor Society, National Honor Society

MICHAEL PORAZINSKI
"Stinky, Mike, Thashboy,"
ACTIVITIES: Lacrosse

ERIN QUEENEY
ACTIVITIES: Basketball, Football Cheerleader

JEFFREY RANEN
"Blonde Boy"
"When it comes time for me to die, I do not want to look back on my life and find out that I have not lived."
ACTIVITIES: Student Council President, Captain Tennis Team, Editor Yearbook, Assistant Editor of the Advance, Percussion Coordinator, Treasurer of the Band, Band, Orchestra, Percussion Ensemble, School Committee Rep. School Council, Rules & Policies Subcommittee, Math Team, Science Team, College Bowl.

SEAN RAYMOND

DAVID RAYMOND
"Dave"
ACTIVITIES: Golf

THOMAS L. REDDY, JR.
"Red-Dog"
"I was born Reddy"
ACTIVITIES: Hockey — Capt., Baseball, Football.

JANET RAYMOND
"As one we can achieve, but together we can conquer!"
ACTIVITIES: Varsity Basketball, Varsity Softball, National Honor Society, French Club, Girls Football, Senior Show

JEFFREY W. REYES
"Tupac"
"If you want something bad enough, go get it."
ACTIVITIES: Basketball

RENEE RICHARD
"Nee"
"Fly and you will catch the wind; dream and you will reach your goal."
ACTIVITIES: Gymnastics

DAVID DUNCAN RUSSELL
"Russ"
ACTIVITIES: Football, Advance

ELAYNE MARIE RUSSELL
"Laney"
"We maybe different, but we are all the same."
ACTIVITIES: Drama, T.V. Studio

YADIRA SANTIAGO

AMY SCHRADER

MELANIE SCIALDONE
"Mel"
ACTIVITIES: Girls football

CINDY SILVA
"Sin"

LEONEL SENA
"Hightower"

DIDIO SILVA
"D"
"I'll get to it next week"

KERRY SMITH
"I am, I can."
ACTIVITIES: Track, Drama

MICHELLE SMITH
ACTIVITIES: String Orchestra, Symphony, Math Team, Science Team, College Bowl, Advance, GAPP

STEPHEN SORRENTO
"Steve"
"Practice is the best of all instructors"
ACTIVITIES: Football, Basketball

SCOTT F. SPAK
"Learn from and appreciate one another."
ACTIVITIES: Winter Track, Cross Country, Spring Track, Tennis, Senior Show

CHRISTINE JANE ST. PIERRE
"Chrissy"
"There are hundreds of languages in the world, but a smile speaks them all."

KEVIN ST. PIERRE
"Saint"
ACTIVITIES: Soccer, Track

JOSEPH SUTHERLAND
"Joey"

SEAN PATRICK SULLIVAN
ACTIVITIES: Football, Baseball

PETER SWIFT
"Swifty"
ACTIVITIES: Football, Track, Hockey

JASON SYLVANOWICZ
"If we couldn't laugh we'd just go insane."
ACTIVITIES: Soccer, Basketball, Peer Leader

KRISTY THERIAULT
"While getting to know a friend, we often learn alot about ourselves."
ACTIVITIES: Basketball, Softball — Capt., Student Council Rep., French Club Treasurer, Leadership Committee, National Honor Society, French National Honor Society

LAURIE TIRABASSI
ACTIVITIES: Cheerleading

LIZA ERIBAL TOPACIO
"Liza"
"Who wants to live forever?"

SHAKEYA FLATINA TUCKER
"Shaq"
"To all my friends, I wish you the best and prosperity and good luck. We finally made it."
ACTIVITIES: Soccer, Basketball, Track, Powder Puff

DENISE VALDEZ
ACTIVITIES: Winter Track, Peer Leader

DENISE WATSON
"Neeci"
"Freedom is not only a way of life; it's a responsibility."
ACTIVITIES: Student Leader, Peer Leader

SETH RANDALL WHITTEN
"Schmitts"
"The harder you work, the harder it is to surrender."
ACTIVITIES: Capt. Football, Baseball, Basketball, Vice-President Senior Class, Student Council, Peer Leader, Student Leader, Yearbook staff, National Honor Society

ERIN WHOLLEY
"Wholley"
"If you laugh alot, when you get older, your wrinkles will be in the right places."
ACTIVITIES: Basketball, Track, Peer Leader, Student Council, Leadership Committee, National Honor Society, Spanish Honor Society

SAMUEL WHOLLEY
"Wally"
"Yes, there are two paths you can go by but in the long run, there's still time to change the road you're on."
ACTIVITIES: Soccer, Indoor Track, Peer Leader, Class President, Science Team, College Bowl, National Honor Society, German Honor Society, Student Council

MICHAEL WILLIAMS
"Mike"
ACTIVITIES: Lacrosse

SONIA LYNN WILSON
"Friends are family we pick for ourselves."
ACTIVITIES: Field Hockey, Softball, National Honor Society, Spanish National Honor Society, Powderpuff Football, Senior Show.

STEPHANIE WITHAM
"Steph or Stee"
"There is an art to flying, rather a knack. The knack lies in learning how to throw yourself at the ground and miss."
ACTIVITIES: Track, Band — colorguard, Winter colorguard

CHRISTOPHER J. WOODFIN
"Woody"
ACTIVITIES: Soccer, Hockey, Lacrosse

JEFFREY WRIGHT
"Jazz"
"If a tree falls in the forest and nobody is around, does it still make a sound?"
ACTIVITIES: Capt. Golf, Wrestling, Track

KIRSTEN HADLEY YALE
"Look to this day, for it is Life!"
ACTIVITIES: Soccer, Track, Peer Leader, Student Council, National Honor Society

CAMERA SHY

Lisset Abad
Thomas Bales
Damarys Bracero
Richard Campbell
Mary Cruz

Jennifer Dugas
Jeremy Ellis
Frank Gioia
Luis Gonzalez
Jon-Paul Grimes

Milton Gutierrez
Andrew Haight
Darling Hernandes
Jamie Howland
Charles Lafkas

Ci Ly
Thai Ly
Scott MacKinnon
Matthew Marengi
Saul Mateo

Eric McKinnon
Carlos Montanez
Marina Pelaez
Kelvin Pena
Joanna Peralta

Indira Perez
Melissa Perkins
Kelly Peverada
Annie Pichardo
Glenda Rodriguez

CAMERA SHY

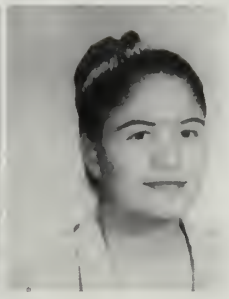

Christina Silva
Jennifer Theriault
Erlin Toribio
Lenni Uceta
Carol Vargas

Stanley Whitaker

Extremely Camera Shy

Ryan Anthony Daley
Tara Marie Darcy
Mitchell G. Dollins
Wendy Fernandez
Marisol Gonzalez
Matthew S. Grant
Delvin Gutierrez
Da Lung Hui
Kristin L. Linsky
Lucas W. Pierce
Rosa Angela Romero
Rosario M. Ubiera
Flordalizia Vasquez
David Allen Withrow
LoBrena Tamibre Woods

WINTER
SALEM
41
SALEM
11
SALEM
WITCHES
SALEM
20
SALEM
14

ICE HOCKEY

NORTHEASTERN CONFERENCE

TEAM	W	L	T
Gloucester	14	0	2
Danvers	12	2	2
Saugus	10	4	2
Winthrop	9	5	2
Lynn English	9	6	1
Beverly	5	10	1
Swampscott	4	11	1
Marblehead	2	14	0
Salem	1	14	1

MOST SAVES IN A GAME

Anthony Fiore,	Salem (2)	54
Anthony Fiore,	Salem (1)	48
Anthony Fiore,	Salem (2)	45

SWIM TEAM

Salem	98	Lynn Classical	89	(W)
Marblehead	106	Salem	78	(L)
Lynn English	100	Salem	85	(L)
Salem	102	Danvers	84	(W)
Salem	101	Swampscott	78	(W)
Peabody	98	Salem	80	(L)
Salem	89	Beverly	77	(W)

4 wins 3 losses

NORTHEAST CONFERENCE MEET

Girls 2nd Boys 2nd

Overall 2nd in the Conference

Captains: Carolee Harney, Sally Gifford

First winning season since 1982. Senior Carolee Harney was a two N.E.C. Champ along with Sally Gifford. Kevin Carr had a great season, swimming the 100 yard butterfly, placing 2nd in the conference.

GYMNASTICS

Captains: Bethanny Greenblatt, Heather Alexander

Row 1: Kim Charbonneau, Danielle Hussey, Lily Charette, Rachel Potvin, Tara Nekoroski, Jen Flarety, Rachel MacCabe; Row 2: Renee Richards, Jen Keilbasa, Coach Nicole Marquis, Becky Stafford, Maureen Harrison, Alison Charbonneau; Row 3: Mandy Tanner, Heather Alexander, Bethany Greenblatt, Erin Gallagher

BOYS BASKETBALL

NORTHEASTERN CONFERENCE

Team	Conference	Overall
Salem	18-0	20-0
Winthrop	15-2	16-3
Swampscott	13-5	13-5
Lynn Classical	12-5	14-5
Lynn English	7-11	7-11
Beverly	6-10	8-10
Gloucester	4-14	6-14
Saugus	4-14	4-16
Danvers	4-13	4-15
Marblehead	4-14	4-16

NORTHEASTERN CONFERENCE
CHAMPIONS
MASSACHUSETTS DIVISION 2
STATE CHAMPIONS
25 wins 0 losses

SALEM
11

SALEM
SALEM
SALEM

15
33

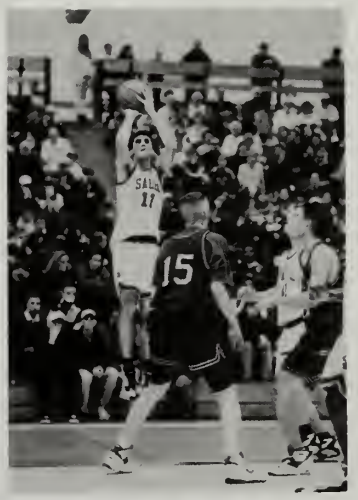
15

33

BASKETBALL SCORES

Salem	84	Gloucester	68
Salem	73	Marblehead	59
Salem	88	Lynn English	50
Salem	79	Swampscott	62
Salem	84	Peabody	78
Salem	75	Winthrop	69
Salem	89	Danvers	50
Salem	86	Lynn Classical	39
Salem	89	Saugus	48
Salem	90	Beverly	63
Salem	95	Gloucester	68
Salem	71	Marblehead	50
Salem	99	Lynn English	82
Salem	88	Swampscott	82 (Ot)
Salem	76	Winthrop	64
Salem	99	Danvers	61
Salem	65	Lynn Classical	54
Salem	88	Saugus	51
Salem	75	Beverly	65
Salem	77	Peabody	75

CONFERENCE 18-0
OVERALL 20-0
Won Division 2 State Title
25 wins 0 losses

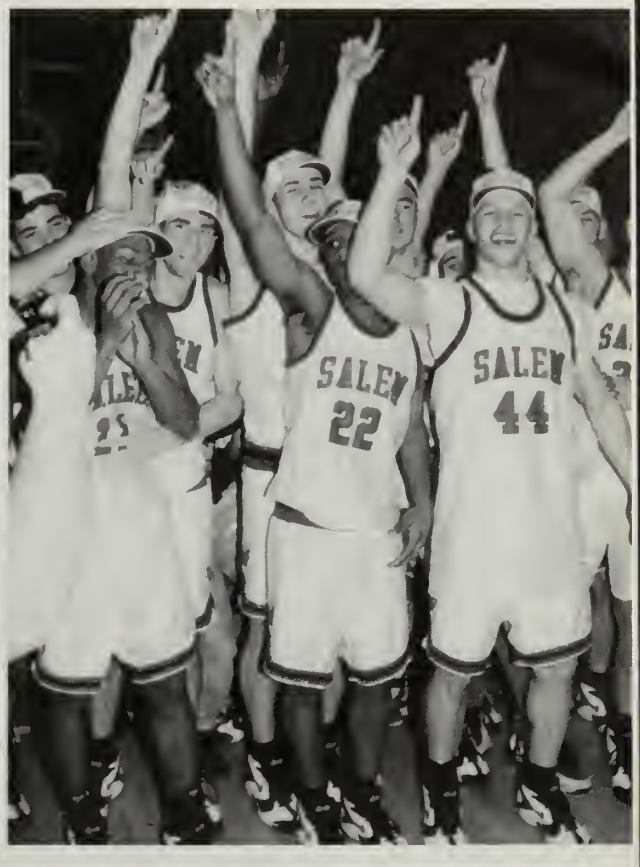
SALEM
22
SALEM
44

GIRLS WINTER TRACK

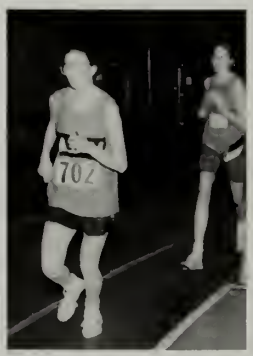

WRESTLING

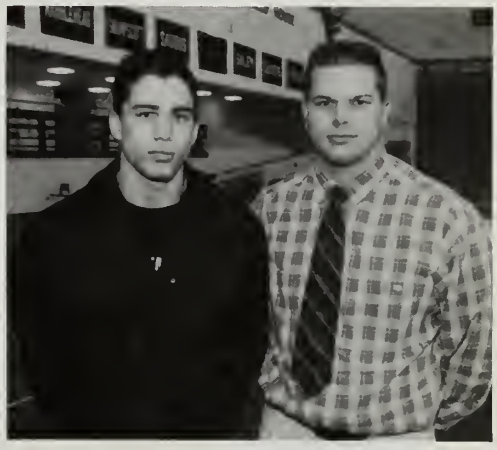

The Salem High Wrestling team enjoyed yet another successful season by posting a 15-3 dual meet record under Head Coach Sean Gallagher.

Among the leaders for the Witches, was senior team captain, Eric Benson, who posted a team best 29-6 overall record. Senior, alternate captain Mark Higley who showed tremendous dedication ended the year with a record of 24-8. Butch Newhall, a senior alternate captain, went on to become only the second wrestler in Salem High History to go undefeated in dual meets, and ended up with an overall record of 21-7. Senior alternate captain Bill Coughlin also put in a solid year at 152 lbs. along with senior Jeff Wright at 160 lbs.

The '95' witches won their second consecutive Division II North Sectional title this past winter.

GIRLS BASKETBALL

NORTHEASTERN CONFERENCE

Team	Conference	Overall
Lynn English	16-2	17-2
Gloucester	15-3	17-3
Marblehead	12-6	12-6
Saugus	10-8	10-8
Swampscott	9-9	10-10
Lynn Classical	8-10	9-10
Salem	7-11	7-12
Winthrop	6-12	6-12
Danvers	5-13	5-13
Beverly	2-16	2-18

BOYS WINTER TRACK

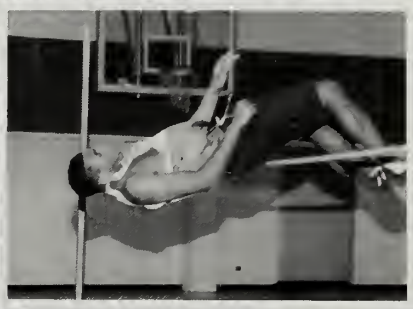

WINTER COTILLION

MUSIC

Conductors: *Alan Hawryluk, Cynthia Napier, Jeff Thompson*

JAZZ ENSEMBLE

WINTER COLORGUARD

STRING ORCHESTRA

PERCUSSION ENSEMBLE

CONCERT BAND

MARCHING BAND

SYMPHONY ORCHESTRA

Faculty and Staff

Principal
Dr. Karen K. Baker
1989-1994

Principal
Gerald H. Silverman
1994-1995

Paul Higgins
Philip Burke
Daniel Wholley
Robert Pesce
Robert Geswell

Deborah Arno
Susan Atkins
Betty Anne Babcock
Charlene Bailey
Robert Bailey

Henry Baldassarri
Luz Barreto-Longus
Marie Barry
Marie Beaupre
Susan Belski

Kelly Beltolf
Marie Blair
John Burns
Robert Byrd
Irina Cacace

Faculty and Staff

Benjamin Campbell
James Casellini
Rita Cashman-Mullane
Deborah Clay
Lynda Coffill

Edward Cookson
William Coombes
Ruth Cooper
Mary Cronin
Ann DeCarlo

Judy delRosario
Armand Devoe
Julie Doherty
Peter Dolan
Dolores Donofrio

Karen Dowcett
Elizabeth Edgar
James Elsaesser
Rebecca Farahbashsh
Jean Fecteau

Michael Fischer
Vivien Forbes
John Fortunato
Gail Garrett
Al Giardi

Peg Godin
Noella Gonzales-Hill
Roy Hagen
Paul Harrington
Jane Hartmann

Faculty and Staff

Alan Hawryluk
Martha Hogan
Rose Horrigan
Lee Hughes
Patricia Hynes

Dolores Jacobs
Bernard Kaminski
Carmen Katz
Daniel Kraft
Deborah Kehoe

Rayellen Kishbach
Michael Kompa
Frank Leonard
Sandra Lillo
Marlene Lunt

Robert Lyons
Sharon Maguire
Charles Maihos
Timothy Marcoulier
William Mardney

Thomas Mazzarini
Diane McGrane
David McGrath
Jane Miller
Edward Morse

Neil Moynihan
Peg Mulligan
Celine Murray
Peter Mycue
Cynthia Napier

Faculty and Staff

Ralph Natola
Frank Nolan
Deborah Orr
Fernando Pena
Marie Phelan

William Poole
William Raymond
John Regan Jr.
Gaynor Riley
Thomas Risoldi

Maureen Roche
Mary Rommell
Peter Rubin
Thomas Sadoski
Frank Salvo

James Seeley
William Stevens
Scott Strainge
Beth Theokas
Elaine Theriault

Robert Thibeault
John Thomsen
Stephen Tisbert
Eric Tracy
William Triant

Gail Traint
Ralph Turgeon
Miguel Villanueva
Kathleen Wholley
Donald Wilinski

Faculty and Staff

Andrew Wulf
Nicholas Xiarhos
Lillian Zatorre

Sheila Barry

Joan Berry
Pat Bibbo
Carrie-Ann Brown
William Burke
Jim Calderan

Geraldine Censabella
Catherine Corrigan
Diane Costa
Renee Dionne
Marie Dube

Marilyn Dubiel
Jeannette Dubois
Thomas Dubois
Annette Francis
Ellen Finn-Welch

Janet George
Carolyn Guarino
Suzanne Heidebrecht
Patricia Jalbert
Pat Joobellis

Marie Julien
Beth Kapnis
Gail Kucher
Maryanne L'Abbe
Paul L'Heureux

Faculty and Staff

Evelyn Marquis
Nancy Mento
Jennie Miano
Kathleen Murphy
Gladys Nelson

Joan O'Connor
Carol Paperella
Perla Peguero
Carol Pena
Susan Pippin

Ruth Prentiss
Claire Provencher
Anne Richard
John Robinson
Ramon Ruiz

Carol Schulman
Irene Shaffaval
Margaret Skaliotis
Maria Soper
Deborah King Swaim

Isabel Sweeney
Tina Termiri
Victor Theriault
Rita Tina
Barbara Tobin

Lilliah Twomey
Linda Vaughan
Thomas Walsh
Sheila Wolfson
Wayne Woodbury

SPRING

BASEBALL

COACH BILL MIGNAULT, CAPTAIN MATT MARENGI

Row 1: Peter L'Italien, Sean Sullivan, Matt Marengi, David Constantino, Justin Harwood, Coach Bill Mignault; Row 2: Pat Ryan, A.J. Grimes, Garrett Parsons, Todd Howell, Seth Whitten; Row 3: Brett Lavoie, Brian Froncki, Frank Gioia, David Beaulieu

NORTHEASTERN

Team	League	Overall
Swampscott	18-0	18-0
Lynn Classical	15-3	17-3
Lynn English	11-7	11-7
Gloucester	11-7	12-8
Marblehead	9-9	9-10
Winthrop	7-11	8-12
Beverly	7-11	7-13
Danvers	5-13	6-14
Saugus	3-15	3-15
Salem	3-15	3-16

BOYS LACROSSE

Team	League	Overall
Beverly	9-1	14-2
Peabody	8-2	11-5
St. John's	7-3	11-4
Marblehead	3-7	6-8
Ipswich	2-8	5-10
Salem	1-9	5-10

GIRLS TRACK

NORTHEASTERN CONFERENCE

Team	Record
Salem	8-0
Danvers	7-1
Beverly	6-2
Marblehead	4-3
Winthrop	4-4
Gloucester	3-5
Saugus	2-5
Swampscott	1-7
Lynn English	0-8

NORTHEASTERN CONFERENCE CHAMPIONS

MARYBETH EGAN, COACH RICHARD STAFFORD, DANIELLE OUELLETTE, TANYA GRIGGS, BETHANY GREENBLATT

BOYS TRACK

NORTHEASTERN CONFERENCE

Team	*Record*
Salem	*9-0-0*
Winthrop	*8-1-0*
Gloucester	*7-2-0*
Danvers	*6-3-0*
Beverly	*5-4-0*
Marblehead	*3-5-0*
Swampscott	*3-6-0*
Saugus	*2-6-0*
Lynn English	*1-8-0*
Lynn Classical	*0-9-0*

NORTHEASTERN CONFERENCE CHAMPIONS

BOYS TENNIS

SOFTBALL

NORTHEASTERN CONFERENCE

Team	*League*
Gloucester	*16-1*
Saugus	*15-2*
Beverly	*13-5*
Lynn English	*12-7*
Danvers	*10-7*
Lynn Classical	*8-9*
Salem	*6-10*
Swampscott	*3-12*
Winthrop	*3-15*
Marblehead	*0-17*

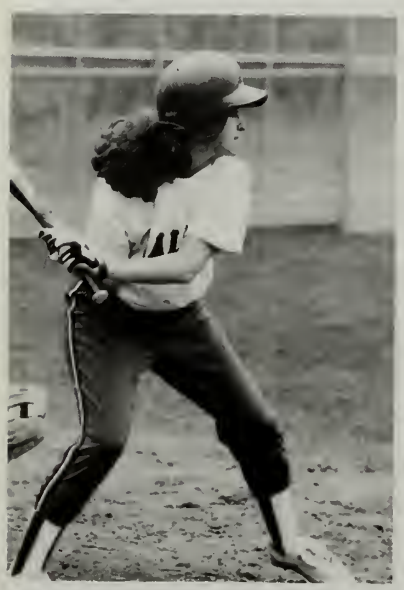

BUMBLE BEE HAMLET

NATIONAL HONOR SOCIETY

NATIONAL HONOR SOCIETY DINNER

SENIOR PROM
Monday, June 5, 1995

BOSTON HARBOR CRUISE
Tuesday, June 6, 1995

LUAU
Wednesday, June 7, 1995

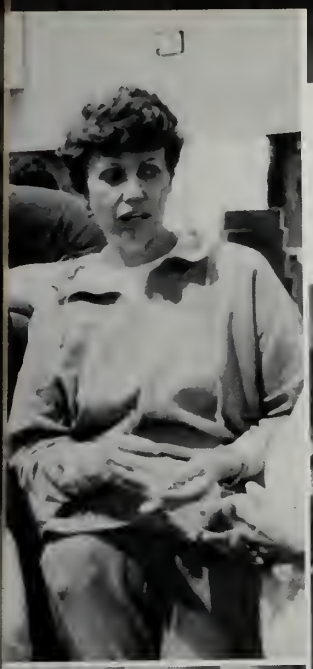

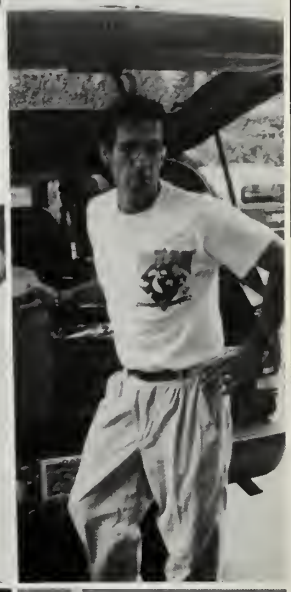

AWARDS

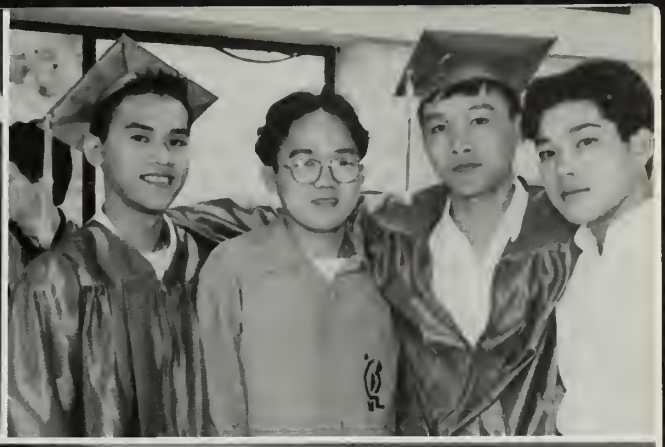

NO
CU

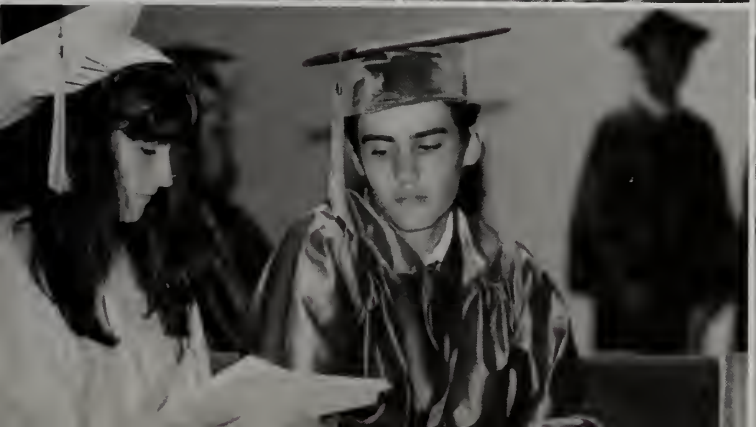

GRADUATION
Friday, June 9, 1995

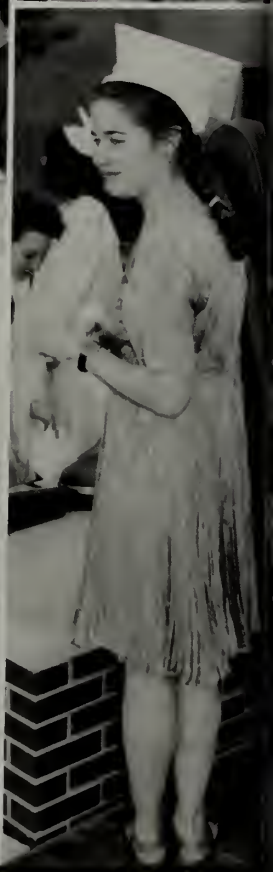

SALEM

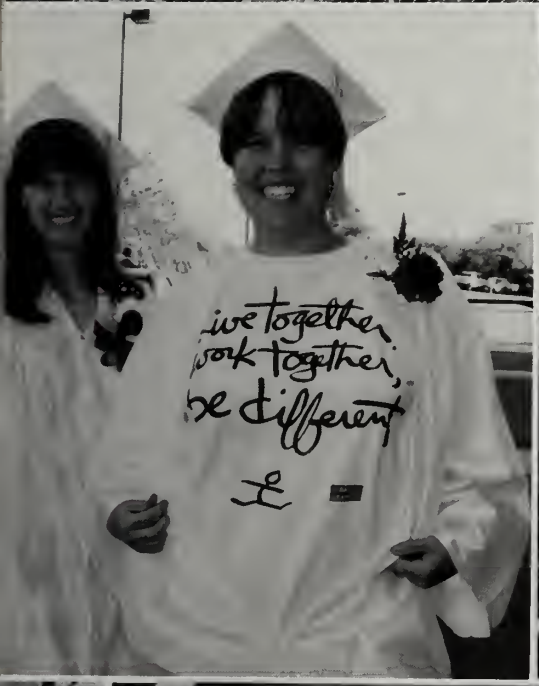
ive together
ork together,
se different

Roland JW-50

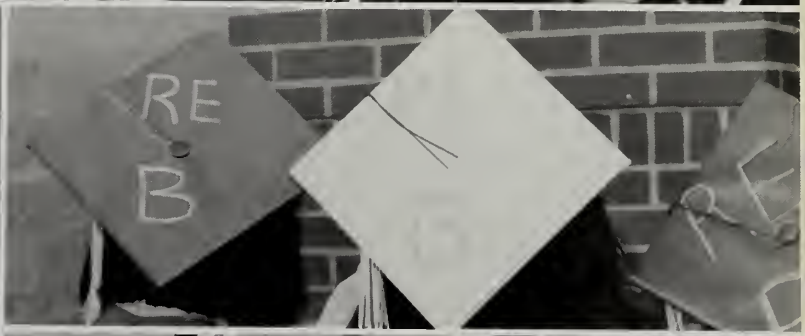
RE
B

MATTHEW MARENGI
"MATT"
"Why is it that whatever room you're in, it is always at room temperature."
— Steven Wright
ACTIVITIES: Baseball, Basketball, Peerleader, Math Team.

SENIOR CLASS OFFICERS

Sam Wholley
Seth Whitten
Kristen Medler
Keith Harrington

STUDENT CLASS OFFICERS

Jeff Ranen
Tom Plante
Tanya Griggs
Angela Milani

NATIONAL HONOR SOCIETY OFFICERS

Tom Plante
Heather McClain
Jeremy Cronin
Sue Neylon

PEER LEADER OFFICERS

Amy Kasprzyk
Aimee Nekoroski
Sue Neylon
Shannon O'Keefe

SENIOR SUPERLATIVES

BEST DRESSED: Jillian D'Entremont

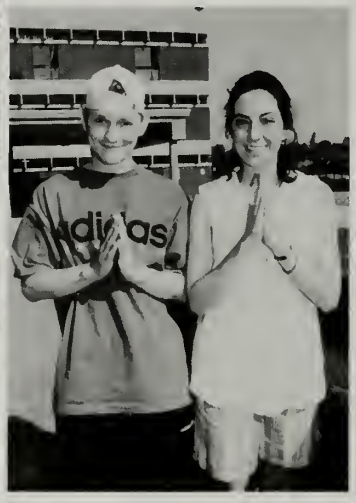

CLASS ANGELS: Justin Harwood & Tracey Flynn

MOST ATHLETIC: Jamaal Mercado & MaryBeth Egan

MOST GULLIABLE: Shannon O'Keefe & Dennis Dulong

MOST ARTISTIC: David Russell & Jannah Greenblatt

MOST ARGUMENTATIVE: Heather McClain & Jeremy Cronin

MOST PHILOSOPHICAL: Michael Boudreau & Rebecca Morin

MOST SPIRITED: Danielle Ouellette & Billy Coughlin

MOST LIKELY TO BEND THE TRUTH: Lindsay Edgett & Kevin Doggett

MOST FRIENDLY: Matt Marengi & Sonia Wilson

BEST BODIES: Mark Higley & Amy Aoude

MOST LIKELY TO GET CAUGHT BENDING THE TRUTH: Jeff Wright & Jennifer Bouffard

SENIOR SUPERLATIVES

CLASS HYPOCHONDRIAC: Paul Munkhalm & Andrea Paparella

MOST INFECTIOUS LAUGH: Sean Sullivan & MaryBeth Egan

TEACHERS PET: Tanya Griggs & Sam Wholley

BEST PERSONALITY: Katie Melin & Matt Marengi

MOST INTELLECTUAL: Heather McClain & Tam Plante

MOST CONTAGIOUS SMILE: Christina Cranin & Kevin St. Pierre

BEST HAIR: Sania Wilsan

CLASS OPTIMIST: Kristen Medler

MOST INSEPARABLE FRIENDS: Jennifer O'Hara & Jennifer Bauffard

MOST TALKATIVE: Janet Raymand & Andrew Meegan

CLASS FLIRTS: David Beaulieu & Maureen Harrisan

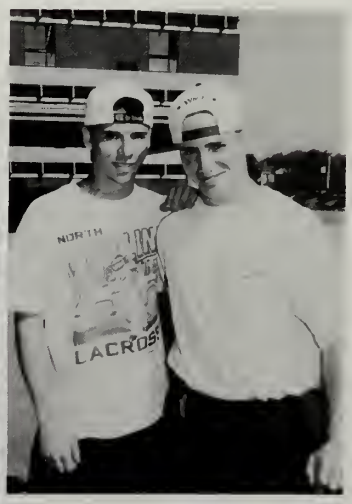

MOST INSEPARABLE FRIENDS: Mike Parazinski & Dennis Dulang

SENIOR SUPERLATIVES

CLASS CLOWNS: Katie Melin & Jason LeBlanc

BEST DANCER: Lauren LaBonte

QUIETIEST: Justin Devoe & Jennifer Hussey

CLASS PESSIMIST: Christine Kirchberg & Paul Munkholm

CLASS DEVIL: Christina Cronin

MOST TALENTED: Vicky Mario & Sean Cass

WITTIEST: Katie Melin & Seth Whitten

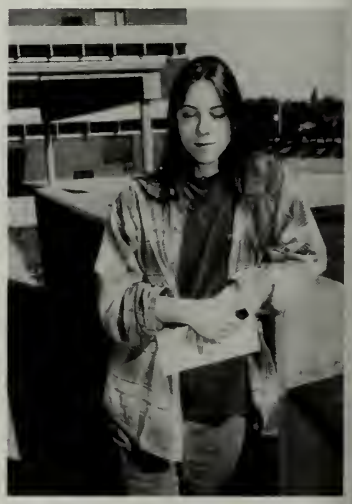

MOST INDIVIDUALISTIC: Karen Charest

DONE MOST FOR THE CLASS: Kristen Medler & Sam Wholley

MOST CHANGED: Michael Boudreau & Toni Duffy

BEST LOOKING: Amy Aoude

MOST LIKELY TO SUCCEED: Heather McClain & Jeff Ranen

NICEST EYES: Kevin Carr & Jennifer Boucher

ON LINE ELECTRICAL COMPANY, INC.

ELECTRICAL CONTRACTORS

DAVID D'ENTREMONT
VICE PRESIDENT
MASTER ELECTRICIAN LIC. NO. A10659

PHONE (508) 741-1422
(617) 598-1922
FAX (508) 745-8606

12 GALLOWS HILL ROAD
SALEM, MA 01970-1242

BEST WISHES CLASS OF '95

OWEN J. MEEGAN PATENT ATTORNEY

North Shore
Fruit Basket
130 CANAL STREET
745 6967

•

Dance
SALEM MA 01970
532 4424 PEABODY

PBS SPORTS

Peter Smyrnios

17 Lynch Street
Peabody, MA 01960
(508) 538-0118

Congratulations
to the
Salem High Class of 1995

A WINNING CLASS

From your friends & neighbors
at the
#1 Hospital on the North Shore

THE NORTH SHORE
MEDICAL CENTER

JENNIFER HUSSEY

Congratulations, Jen.
We are very proud of you.
Love, Mom, Dad and Heather

SEAN RAYMOND

I dedicate my senior year to my grandfather.
Sean Raymond

KELLY LEPAGE

To my daughter Kelly whose perseverance and dedication had made her the person she is today. We are very proud of you.
Love, Dad, Mom & Jennie

Taste the difference!

VINCENT POTATO CHIP CO., INC.
205 Highland Avenue, P.O. Box 3004
Salem, Massachusetts 01970
(508) 745-1505
FAX (508) 741-3709
IN MA (800) 649-0979

Vincent's
POTATO CHIPS

ERIC BENSON

We are proud of you, Eric, wishing the brightest future in all your endeavors.
Love, Mom & Dad

PAUL MUNKHOLM

Congratulations on your terrific achievement, and you made it look so easy!
We are proud,
Mom, Dad, & Eli

The Salem Citywide Coalition to Prevent Substance Abuse wishes the Class of 1995 good fortune, prosperity and a life free from addiction.

CONGRATULATIONS
TO THE
SALEM HIGH CLASS OF 1995

YOUR FRIENDS AT THE
WARD II SOCIAL CLUB

TIME WARNER
CABLE

PROUDLY PROVIDING
THE CITY OF SALEM
WITH AN IMPORTANT EDUCATIONAL TOOL

CABLE IN THE CLASSROOM

COMPLIMENTARY SERVICE, COMMERCIAL-FREE
EDUCATIONAL PROGRAMMING

SERAFINI, SERAFINI AND DARLING
ATTORNEYS AT LAW

63 FEDERAL STREET
SALEM, MASSACHUSETTS 01970

TELEPHONE
(508) 744-0212
(617) 581-2743
FAX (508) 741-4683

AMY SCHRADER

Congratulations Amy Love, Mom, Dad, DJ, Samantha and Patrick

JILLIAN D'Entremont

All our love and happiness. We are so proud of you. Love Ma, Dad & Debra

THOMAS REDDY

My first born, a leader from the beginning. Live, love and laugh. Mom

SHAKEYA TUCKER

How nice to see you have finally grown up. What a great achievement!

CONGRATULATIONS AND BEST WISHES TO THE CLASS OF 1995

SALEM TEACHERS UNION LOCAL 1258 AMERICAN FEDERATION OF TEACHERS, A.F.L.-C.I.O.

Keeping you a step ahead!

SALEM FIVE

1-800-322-BANK
508-745-5555

Salem, Danvers, Swampscott, Hamilton/Wenham, Peabody & Saugus

member FDIC/DIF

KRISTEN MEDLER & KAREN COMEAU

Kristen and Karen — best friends who are the greatest kids parents could ever ask for! Good Luck at Elms and Clark — We love you, Mom & Dad

ANDREA PAPARELLA

Andrea — you've always done your best and the best is yet to come. Love — Mama, Papa and Family

MARY BETH EGAN

MaryBeth — We are very proud of you, Keep the world happy with your smiles.

KEVIN ST. PIERRE

Congratulations Kevin, We are proud of you. Dad, Mom, Brian, Lauren

CONGRATULATIONS

Class of 1995

Go out and explore your world!
You all have so much to offer.

HAWTHORNE TOURS
9 Pickering Way
Salem, MA 01970

Specializing in Group Motor Coach Tours
throughout the United States
and Canada

GREATER SALEM EMPLOYEES FEDERAL CREDIT UNION
10 COLONIAL ROAD, SUITE 1A (508) 745-9803
SALEM, MA 01970

ESTABLISHED 1940

CONGRATULATIONS!!!!!!!!!!!!!! TO THE CLASS OF 1995

"Stick With The Best!"

ZIGGY & SONS' DONUTS

* Coffee * Muffins * Pastries *

2 Essex St.
Salem, MA 01970

(508) 744-9605
Res. (508) 741-0198

508-744-3954

CANDLEPIN LANES INC.
LANES AVAILABLE FOR LEAGUE
OR OPEN BOWLING

18 BROADWAY
(BEHIND McDONALD'S)
SALEM, MASS. 01970

MARTY FEENEY
Proprietor

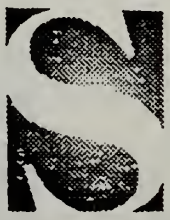

G.H.S ASSOCIATES
Gerald H. Silverman, President
Educational Consultants • Administrative and Teacher Contracts
Negotiations - Administrative Search • Mass Education Reform Act
TEL. (508) 475 - 0186 FAX (508) 475 - 1290

Gordon Chiropractic Office P.C.
76 Federal Street
Salem, MA 01970
(508) 745-8862

DR. GREGORY J. GORDON

JANICE BOUCHARD
Communications Representative

TRACEY FLYNN

To Tracey: Our wonderful daughter. We love you! xxx Mum & Dad

JUSTIN DEVOE

We are proud of our #1 Son, Justin Luv, Mom & Dad Devoe

JASON SYLVANOWICZ

"What a cute kid" Keep Smiling and your future will be bright and successful. We love you and are very proud — Mom & Dad

SCOT SPAK

Congratulations Scot! We're very proud of you. Love — Mom, Dad, and Kara

Crosby's Markets, Inc.

CONGRATULATIONS
TO THE
CLASS OF '95
BEST WISHES IN ALL YOUR
FUTURE ENDEAVORS

FROM ALL OF US AT
CROSBY'S MARKET

Take pride in what you have done, and celebrate –
you worked hard and reached your goal!

SALEM HIGH SCHOOL

Hawthorne Hotel

18 Washington Square West, Salem, MA 01970

Congratulations on your achievement.

BayBank®

Member FDIC

David H. Gonet Funeral Home

22 HAWTHORNE BLVD. SALEM, MASS. 01970

LUIS MATOS

Congratulation Luis. We are very proud of you, and will continue giving you the support you need to achieve your goal of becoming a medical doctor.
Love — Dad, Mom, Joanne, and Erika

SUZANNE DUMAS

Suzanne, we're very proud of you.
Love, Mom & Dad

ANDREW HAIGHT

Andrew — For a wonderful son, continued success.
Love, Mom & Dad

CHRISTINA CRONIN

Christina — Best of Luck in the next 4 years.
Love
"19 Mom & Dad 95"

JILL DESILETS

Jill — We love you, Mom & Dad

AMY KASPRZYK

Amy — You've always been a fighter. This spirit will come in handy in your chosen career! Love, Mom, Dad & Jeff

AMY BIMBO

Congratulations, Amy. We are very proud of you. Love Mom & Dad

CAROLEE HARNEY

Congratulations to Carolee and the class of '95. May you have much success. Mom, Dad & Emily

CONGRATULATIONS, CLASS OF 1995!

MAYOR NEIL J. HARRINGTON
On Behalf of the Citizens of Salem

SALEM LODGE No. 218

LOYAL ORDER OF MOOSE

SALEM, MASSACHUSETTS 01970

Salem Lodge #218, L.O.O.M.
319 Highland Avenue, Salem
BINGO Sunday 1:00 - 4:30 PM
Doors open at 11:00 AM

CONGRATULATIONS TO THE
CLASS OF 95
AND BEST WISHES TO EACH OF YOU.

THE ADMINISTRATORS UNION IUE
LOCAL 212

GOOD LUCK TO THE CLASS OF 1995.

MR. HIGGINS AND MR. BURKE

PLAY IT SAFE!
GOOD LUCK TO THE
CLASS OF 95.
MR. T.

GOOD LUCK CLASS OF 1995

NICOLES' MINI FOOD STORE
406 ESSEX STREET
SALEM, MA. 01970
(508) 740-3103

KENO: YOUR FULL SERVICE LOTTERY STORE.

LOUIS

Studio of Photography
332 Lafayette St., Salem, MA 01970 • 745-7627

FUTURE SUCCESS FOR THE MEMBERS OF THE CLASS OF '95

LOUIS P. GOUTZOS
master photographer CR.ASP

PATRONS

MR. & MRS. JOHN WRIGHT
PHILIP (HAGO) and JOYCE HARRINGTON
LEE HUGHES
TIM and PEGGY DOGGETT
CYNTHIA NAPIER
DIANE MCGRANE
FRIENDS AT PHCA
DEBORAH ARNO
SANDY LILLO
ELIZABETH BABCOCK
TEEN PARENT PROGRAM
MR. & MRS. DANIEL J. WHOLLEY
MR. & MRS. ROBERT BAILEY
PETER DOLAN
THOMAS SADOSKI
SHARON MCLAUGHLIN MAGUIRE
NICOLE MERCIER
NANCY CYR
COFFEE TIME BAKE SHOP
MAUREEN and KEVIN CARR
JIM and LINDA SEELY
MICHAEL and ANN MARIE CASHMAN
DOLORES JACOBS
ROBERT THIBEAULT
BILL STEVENS
CAROL PAPARELLA
MR. & MRS. JOHN TIRABASSI
MARTHA HOGAN
MR. & MRS. JOHN WRIGHT

SPONSORS

The Hawthorne Program
Betty and Frank Leonard
Deborah Orr
Hilda Haight
Peter Lupo
Will Addison
Pauline Lunt
Joe and Irene Shaffaval
Kathleen Murphy
Jeff Thomsen
Robert Geswell
Diane Costa
Marie Blair
Marie Phelan
Rebecca Parra-Farahbasksh
Al and Sue Dumas
Mrs. Patricia Jalbert
Mrs. Ruth Prentiss

Raymond A. Julien Vice President

EQUIPMENT PLUS

EQUIPMENT • SUPPLIES • PAPER • FOOD

A.E. GOULET, INC.

508-744-7525
FAX 745-8040
102 Jackson Street • Salem, MA. 01970

THE *Feline* HOSPITAL

KATHLEEN KEEFE TERNES, D.V.M., Dipl. ABVP

HOLLY WILLARD, D.V.M.
81 WEBB ST., SALEM
HOURS BY APPOINTMENT
(508) 744-8020

Practice Devoted to the Care of Cats

(508) 745-2533

ROBERT P. ALEXANDER, D.M.D.

SPECIALIST IN ORTHODONTICS FOR CHILDREN AND ADULTS

Member American Association of Orthodontists

128 HIGHLAND AVENUE
SALEM, MASSACHUSETTS 01970-2724

Al Forbes'

SPORTS COLLECTIBLES

Pro & College Caps & Clothing. Posters, Sportscards, Card Collecting Supplies

508-532-4686

Hours: 10-6
Mon. - Sat.

14 Peabody Square
Peabody, MA 01960

images
hair artistry

149 main street
peabody, mass. 01960
(508) 532-1640

Good Luck to the Class of '95!

Bill's Variety Store
158 North St.
Salem, MA

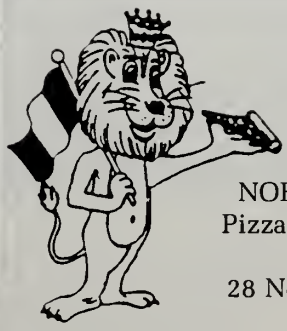

DeLeo's

NORTH END STYLE PIZZA
Pizza • Calzones • Salads • Subs
~We Deliver~
28 Norman Street, Salem, MA
(508) 740-2800
FAX (508) 740-2772

YEARBOOK EDITOR IN CHIEF: CAROLEE HARNEY

YEARBOOK BUSINESS ADVISOR: DIANE MCGRANE
YEARBOOK TYPIST: JEANINE D'ENTREMONT
YEARBOOK ADVISOR: BILL STEVENS
COVER DESIGN: DAVE RUSSELL '95
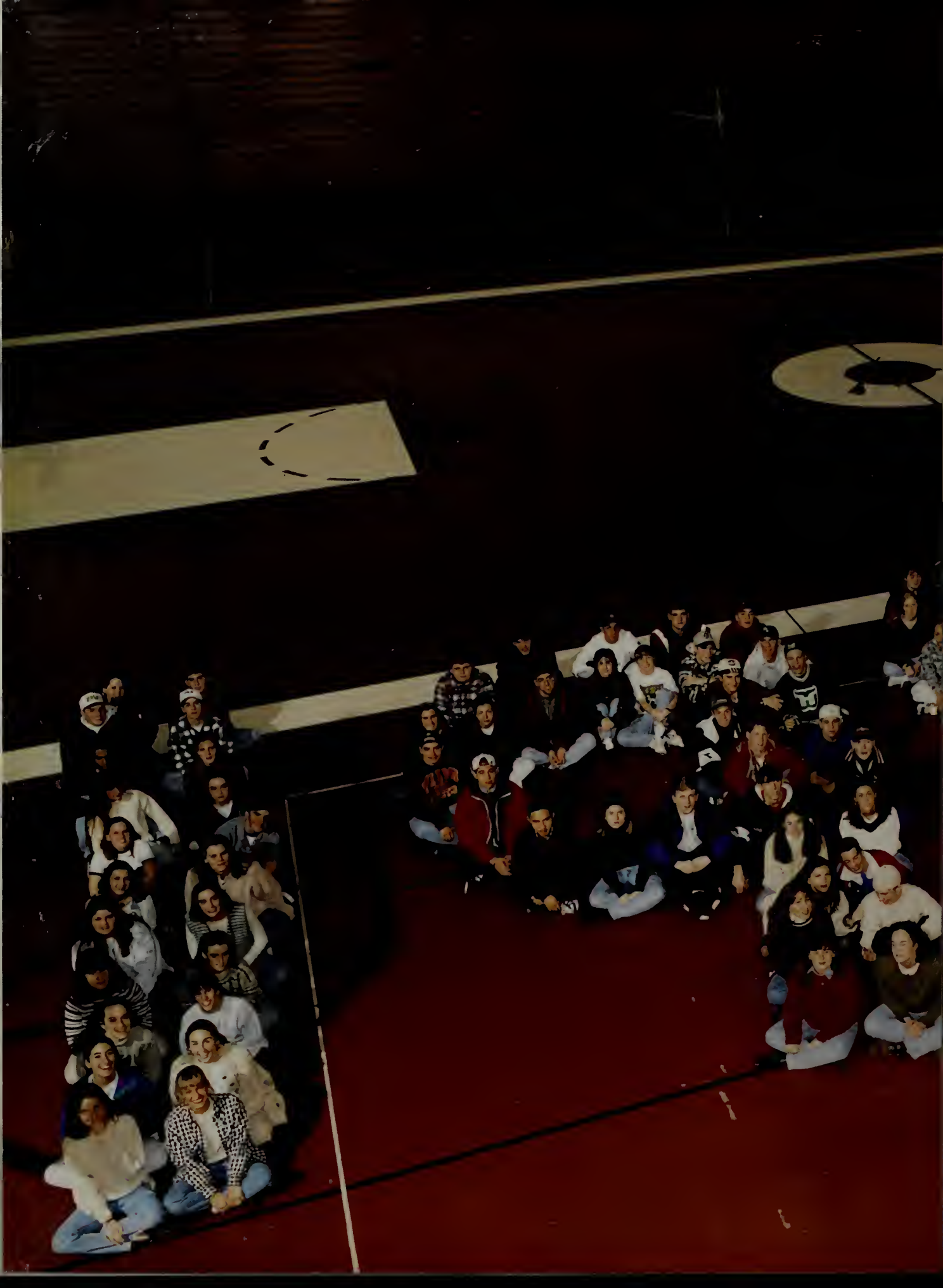
SALEM HIGH SCHOOL LIBRARY
77 WILLSON STREET
SALEM, MA. 01970